

INITIAL RECEIPT

United States Department of the Interior
Bureau of Land Management
 DIV OF LANDS, MINRLS & ENERGY
 ONE N CENTRAL AVE
 PHOENIX, AZ 85004 -4427
 Phone: 602-417-9200

Receipt

No: 4783886

Transaction #: 4910900	
Date of Transaction: 08/18/2020	
CUSTOMER:	
HAROLD HANCOCK 5195 E CREEKVIEW LN PRESCOTT,AZ 86303-6842 US	

LINE #	QTY	DESCRIPTION	REMARKS	UNIT PRICE	TOTAL
1	1.00	LOCATABLE MINERALS / MINING CLAIMS- NEW,UNADJUD, ONE OR MORE AUTH NOS / NEW MINING CLAIM PROCESSING FEE CASES: AMC460853/\$20.00		- n/a -	20.00
2	1.00	LOCATABLE MINERALS / MINING CLAIMS- NEW,UNADJUD, ONE OR MORE AUTH NOS / NEW MINING CLAIMS LOCATION FEE CASES: AMC460853/\$40.00		- n/a -	40.00
3	1.00	LOCATABLE MINERALS / MINING CLAIMS- NEW,UNADJUD, ONE OR MORE AUTH NOS / NEW MINING CLAIMS MAINTENANCE FEE CASES: AMC460853/\$165.00		- n/a -	165.00
TOTAL:					\$225.00

PAYMENT INFORMATION			
1	AMOUNT:	225.00	POSTMARKED: N/A
	TYPE:	CHECK	RECEIVED: 08/14/2020
	CHECK NO:	104	
	NAME:	HANCOCK, HAROLD 5195 E CREEKVIEW LN PRESCOTT AZ 86303-6842 US	

REMARKS

This receipt was generated by the automated BLM Collections and Billing System and is a paper representation of a portion of the official electronic record contained therein.

CORRESPONDENCE

TRANSFERS

MAINTENANCE FEES
WAIVERS
POL/NOI

MISCELLANEOUS

**LOCATION NOTICES
AMENDMENTS
STATUS SHEET
GEO REPORT/MTP**

MINING CLAIM STATUS REPORT - Assessment Year 2020

Data Entered: 9/8/2020 RHM

MTP Checked By: 9/8/2020 RHM
 GEO Checked By: 9/8/2020 RHM

LEAD SERIAL NUMBER: AMC 460853 thru AMC _____

NUMBER OF CLAIMS & TYPE:

CHARGES:

 LODE
1
 PLACER

 ASSOCIATION PLACER

 MILL SITE

 TUNNEL SITE

Processing Fee @ \$20 = \$ 20
 Location Fee @ \$40 = \$ 40
 Maintenance Fee @ \$165 = \$ 165
 Add'l Maint Fee for Assoc Placer = \$ _____
SUBTOTAL \$ _____

TOTAL ACREAGE: _____ Per Claim
 (Placer Only)

Other Fees \$ _____
 Other Fees \$ _____
TOTAL \$ 225

NUMBER OF LOCATORS: _____

DOCUMENTS RECEIVED VIA: Over-the-Counter [] Mail [X] **TIMELY FILED:** Yes [X] No []

LEGAL DESCRIPTION: T 13N R 1W SEC 4
 T _____ R _____ SEC _____
 T _____ R _____ SEC _____
 T _____ R _____ SEC _____
 T _____ R _____ SEC _____

BLM [] FOREST SERVICE [] _____ SUBJ TO PL 359: Yes [] No []
 WILDERNESS AREA [] _____

SPLIT ESTATE: N/A [] SX [] PX [] OTHER [] _____
 SRHA [] Was proper Notice filed if located on SHRA Land? Yes [] No []

RECONVEYED MINERALS ON BLM LAND REQUIRE OPENING ORDER FROM 1944 TO 1993:
 Open to Entry On _____ N/A []

COMMENTS/STATUS: VOID [] PARTIALLY VOID [] PVT MINERALS [] WITHDRAWN LANDS []
 OTHER [] _____

AMC460853

[] Claimant acknowledges that portions of the following claim(s) site(s) may be void or voidable.

Printed Name of Claimant _____ Signature of Claimant _____

*****FINAL ADJUDICATION*****

DATE _____ INITIALS _____

RETURN TO *

LOCATION NOTICE FOR PLACER MINING CLAIM

Amendment BLM Serial # _____

NOTICE IS HEREBY GIVEN that the DOG WASH #2

_____ placer mining claim has been located by

*

HAROLD HANCOCK whose current mailing address is 5195 E. CREEKVIEW LANE
PRESCOTT, AZ 86303

BLM
Date
Stamp

RECEIVED
DEPT. STATE OFFICE
2020 AUG 14 A 7:51
PHOENIX, ARIZONA

The general course of this claim is WEST TO EAST and it is situated in YAVAPAI County, Arizona. This claim is 1,320 feet in length and 660 feet in width.

20 Total Claim Acreage. This claim runs from the location monument on which this location notice is posted at the NE corner of the claim approximately 660 feet in a S. direction to the SE end line and 1,320 feet in a W. direction to the SW end line. This claim is marked by four monuments, one at each corner of the claim.

The location monument on which this notice is posted is situated within Section 4, Township 13 N, Range 1 W, Gila Salt River Base and Meridian, Arizona. This claim encompasses portions of the following legal subdivision(s) if located by legal subdivision or the following quarter section(s), section(s), Township(s) and Range(s) S. 1/2 OF THE S.E. 1/4 OF THE N.E. 1/4 OF S04 T13N R01W, Gila Salt River Base and Meridian, Arizona.

AMC460853

The locality of this claim with reference to some natural object or permanent monument and additional information (if any) concerning its locality are as follows: N.E. CORNER IS 1740' SOUTH OF THE N.E. CORNER MARKER OF SECTION 4

The above information is shown on the attached map.

DATED AND POSTED on the ground this 8 day of AUGUST, 2020

LOCATOR(s) AGENT

Print Name(s) HAROLD HANCOCK

Signature(s) Harold Hancock

Form MCF102
Revised July 2014

MINING CLAIM MAP

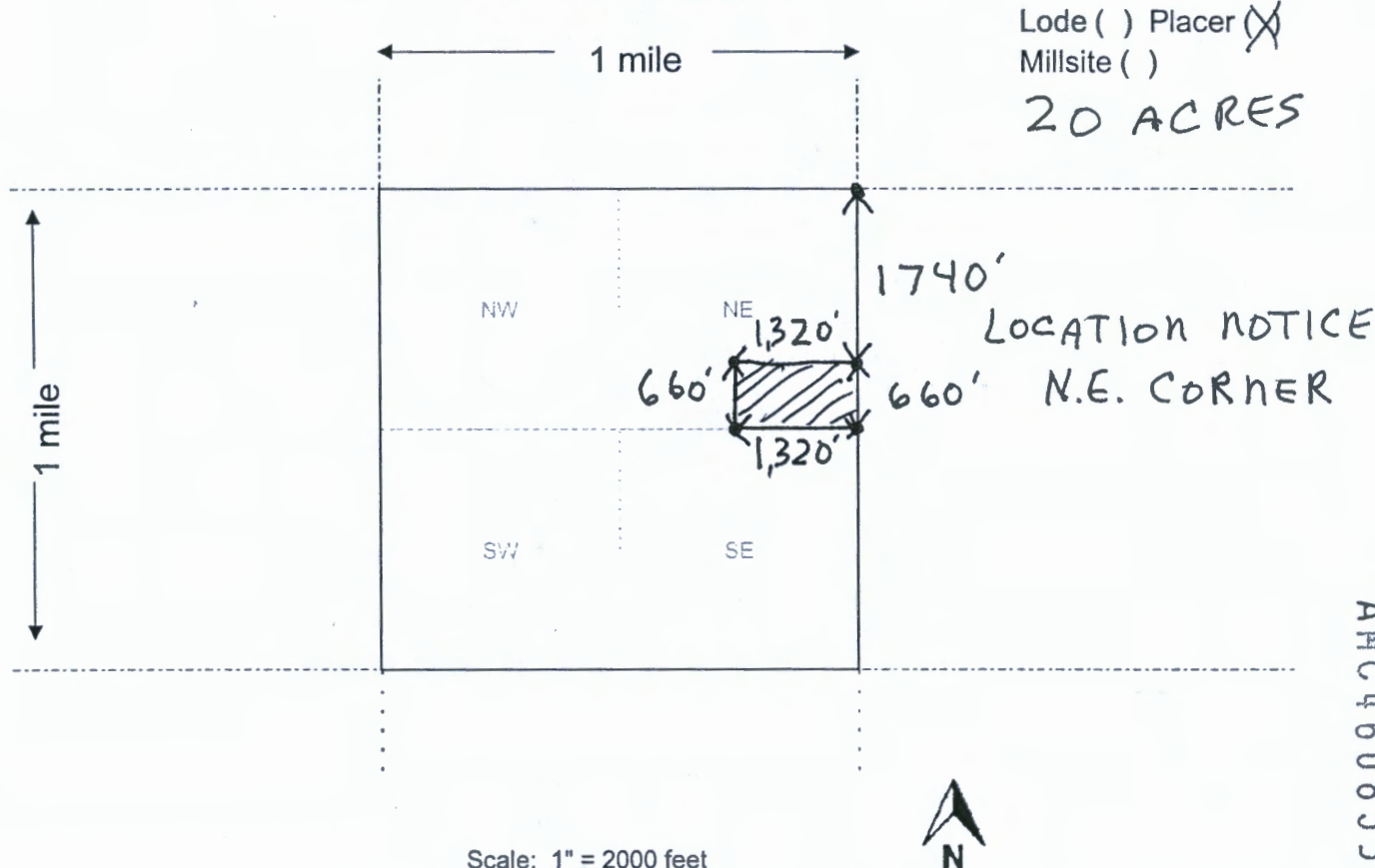

Lode () Placer (X)
 Millsite ()
 20 ACRES

Scale: 1" = 2000 feet

1. The above map depicts the DOG WASH #2 mining claim, which is located in Section (s) 4, Township 13 N, Range 1 W, Gila and Salt River Base and Meridian, YAVAPAI County, Arizona. Total claim acreage is 20

2. The type of corner and location monuments used are as follows: WOOD 2"x2"x5' 4' ABOVE GROUND, WEATHER SEALED NOTICE IN N.E. CORNER

3. The bearings and distances in degrees and feet between claim corners and to a public land survey monument are as depicted on the map.

4. If the claim is a placer or millsite claim with exterior limits conforming to legal subdivisions of the public survey, provide a legal description of the claim S. 1/2 OF THE S.E. 1/4 OF THE N.E. 1/4 OF S04-T13N-R01W

AMC460853

PHOENIX, ARIZONA
 2020 AUG 14 A 7 51
 RECEIVED
 BLM STATE OFFICE
 Form MCF100a
 Revised July 2014



LR2000 Internal

CR Geographic Report with Land

Download User Guide (pdf)

Purpose: This report produces a geographic listing of case information based on retrieval by Meridian/Township/Range. This report format will display the case type, case disposition, meridian, township, range, section, survey type, survey number, surface management agency, pending actions, serial number, and total case acres.

To refresh the query, do a **Ctrl-R**. It resets the page and clears any criteria fields that may have entries.



No Results

The specified criteria didn't result in any data. This is often caused by applying filters and/or selection steps that are too restrictive or that contain incorrect values. Please check your analysis filters and selection steps, and try again. The filters or selection steps currently being applied are shown below.

Filters

Disposition is equal to **AUTHORIZED, CANCELLED, EXPIRED, PENDING, REJECTED, RELINQUISHED, WITHDRAWN**

and Meridian Township Range Section is equal to **14 0130N 0010W 004**

and Admin State is equal to **AZ**

TOWNSHIP 13 NORTH RANGE 1 WEST OF THE GILA AND SALT RIVER MERIDIAN, ARIZONA

YAVAPAI COUNTY

STATUS OF PUBLIC DOMAIN
LAND AND MINERAL TITLES

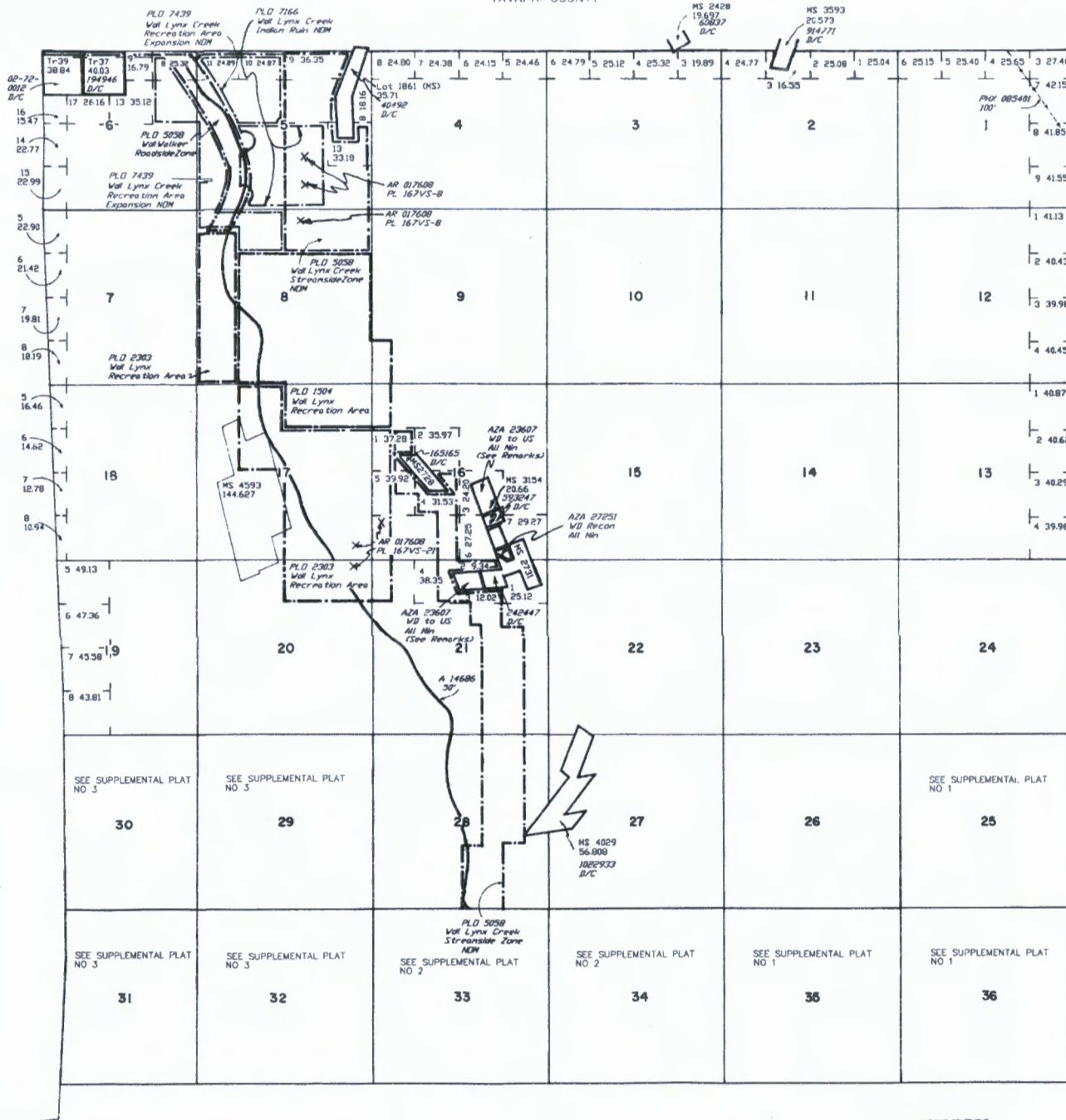

INDEX TO SEGREGATED TRACTS				
RESURVEY	ORIGINAL SURVEY	SUBDIVISION		
TRACT NO	T	R	SEC	
37	13N	1W	6	LOT 3
38	13N	1W	33	W1/2SW1/4SW1/4NE1/4
	13N	1W	33	W1/2SW1/4SW1/4NE1/4
	13N	1W	33	SE1/4NW1/4SW1/4NE1/4
	13N	1W	33	LOT 7

FOR ORDERS AFFECTING DISPOSAL OR USE OF UNIDENTIFIED LANDS WITHDRAWN FOR CLASSIFICATION, MINERALS, WATER AND/OR OTHER PUBLIC PURPOSES, REFER TO INDEX OF MISCELLANEOUS DOCUMENTS.

DIST NO 2

All To included in Vol Prescott NF Proc 6 10/21/1899

All To included in Determination Area PL 167 3/18/1957 AR 017608

D Inpr 248 1/29/1936 Vol WF 9 (A-6) includes All Lands lying within 50' of center line of Trans Line, Secs 30, 31, 32

Secs 30, 31 - Lot Acreage is not correct due to inaccurate Mineral Surveys Resurveys pending.

MDS 225 NE
225 NW
227 SW
228 SE
229 SE

A 8460 PL 359 within Sec 36

AZA 23607 WD to US All including Road Esm't within MS 2734 : M&B (Re: Pat No 242447)
MS 3154 : M&B (Re: Pat No 593247)

AZA 30012PT WD to US All including Road Esm't within MS 2728 : M&B (Re: Pat No 165165)

Lot Long 34°27'22"N
112°18'30"W



WARNING STATEMENT
This plot is the Bureau's Record of Title, and should be used only as a graphic display of the Township survey data. Records herein do not reflect title changes which may have been affected by lateral movements of rivers or other bodies of water. Refer to the cadastral surveys for official survey information.

CURRENT TO	MM	T	13 N
2-2-2004	PV	R	1 W



Mr Harold Hancock II
5195 E Creekview Ln
Prescott, AZ 86306



USA FOREVER 2020



USA FOREVER 2020

BUREAU OF LAND MANAGEMENT
ONE N. CENTRAL AVE.
PHOENIX, AZ. 85004-4427

RECEIVED
ALMAZ STATE OFFICE
2020 AUG 14 A 7 51
PHOENIX, ARIZONA

85004-442700

